Townhouse For Sale

Quarteira | Loulé

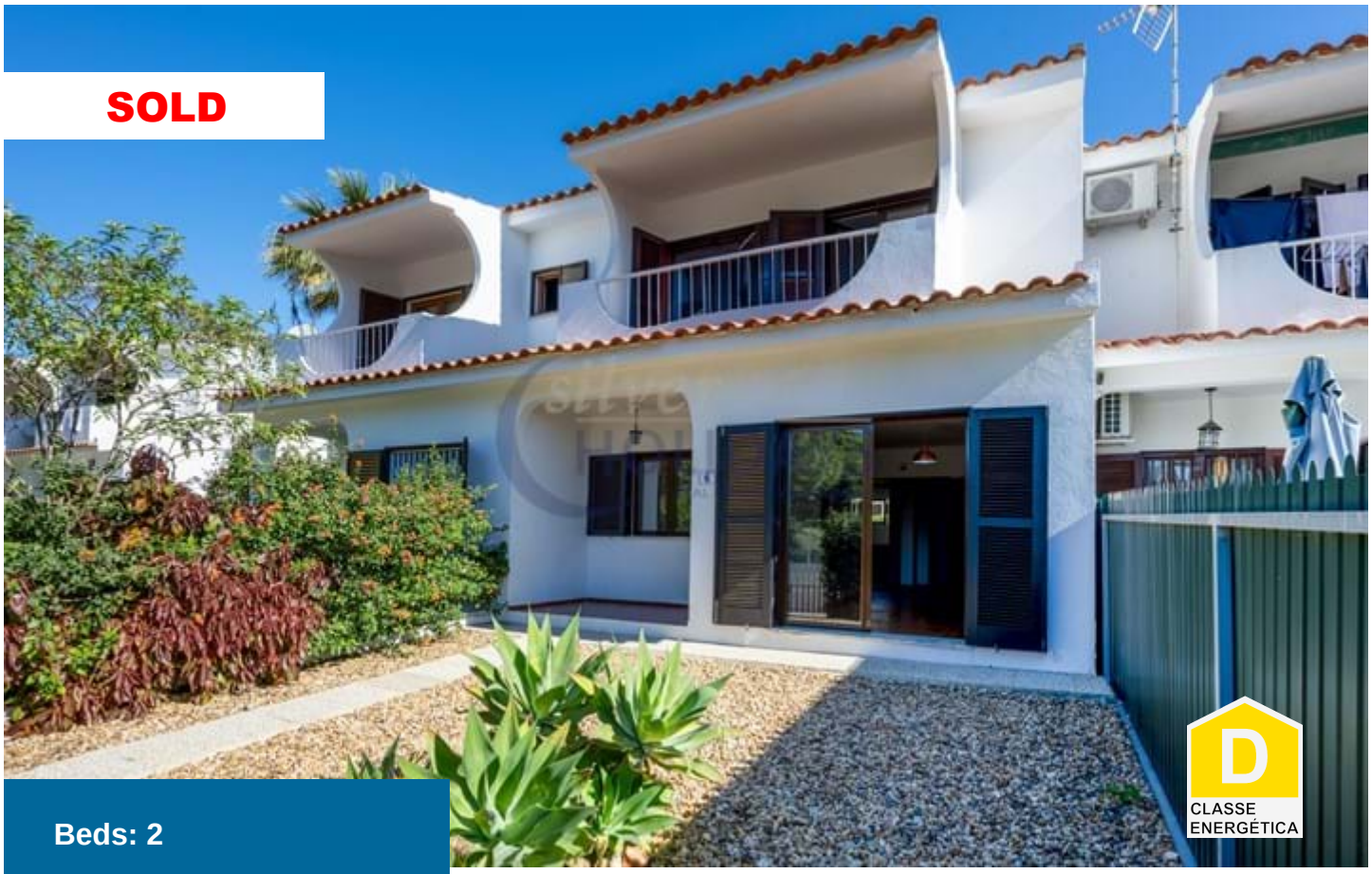

Beds: 2

Baths: 2

Area: 107 m²

Air Conditioning: No

Garden: Yes

Fireplace: Yes

Terrace: Yes

Pool: Yes

€ 445 000

Ref: Townhouse Grace

Townhouse Grace

This is a great lock up and leave property that is good for either permanent living as well as for holidays. The townhouse has two bedrooms both with built-in wardrobes as well as a good amount of outdoor space to the rear and the front of the property. If you´re an avid tennis or padel player, it is located in very close proximity to the Vilamoura Tennis & Padel Centre and also close to the golf course. The property is south facing and is conveniently located within walking distance to local amenities in the area.

T. (+351) 289 314 312 | F. (+351)289 314 260

email: sales@silverholidays.com | www.silverholidays.com